

LEGEND

	CATCH BASIN
	MANHOLE STORM WATER
	MANHOLE SEWERAGE SYSTEM
	GRASSCRETE PAVING SYSTEM WITH 4 TON LOADING CAPACITY

GENERAL NOTES

1. All dimensions are in mm and are to be read and NOT measured off the drawing.
2. This is a schematic layout. Refer all Good for Construction Drawings and Details before Execution.
3. All relevant architectural, structural, plumbing and electrical drawings are to be referred.
4. Minor discrepancies between Good For Construction drawings and the site conditions have been incorporated to the extent possible in these As-Built Drawings.

AS BUILT DRAWING

SHEET TITLE:	S I T E P L A N
SCALE:	SHOWING ROADS, PAVEMENTS, SURFACE DRAINAGE & OTHER LANDSCAPING FEATURES
DATE:	31.12.2019
DRAWING NO.:	A-1.1
SIGNATURE:	SID

NEW DELHI Y.M.C.A.
 Addition / Alteration to New Delhi Y.M.C.A. School
 (Approved Item) New Delhi-110003

T E A M
 Team for Engineering, Architecture & Surveying
 1. Mr. S. K. Singh, Principal, New Delhi Y.M.C.A. School
 2. Mr. S. K. Singh, Principal, New Delhi Y.M.C.A. School
 3. Mr. S. K. Singh, Principal, New Delhi Y.M.C.A. School

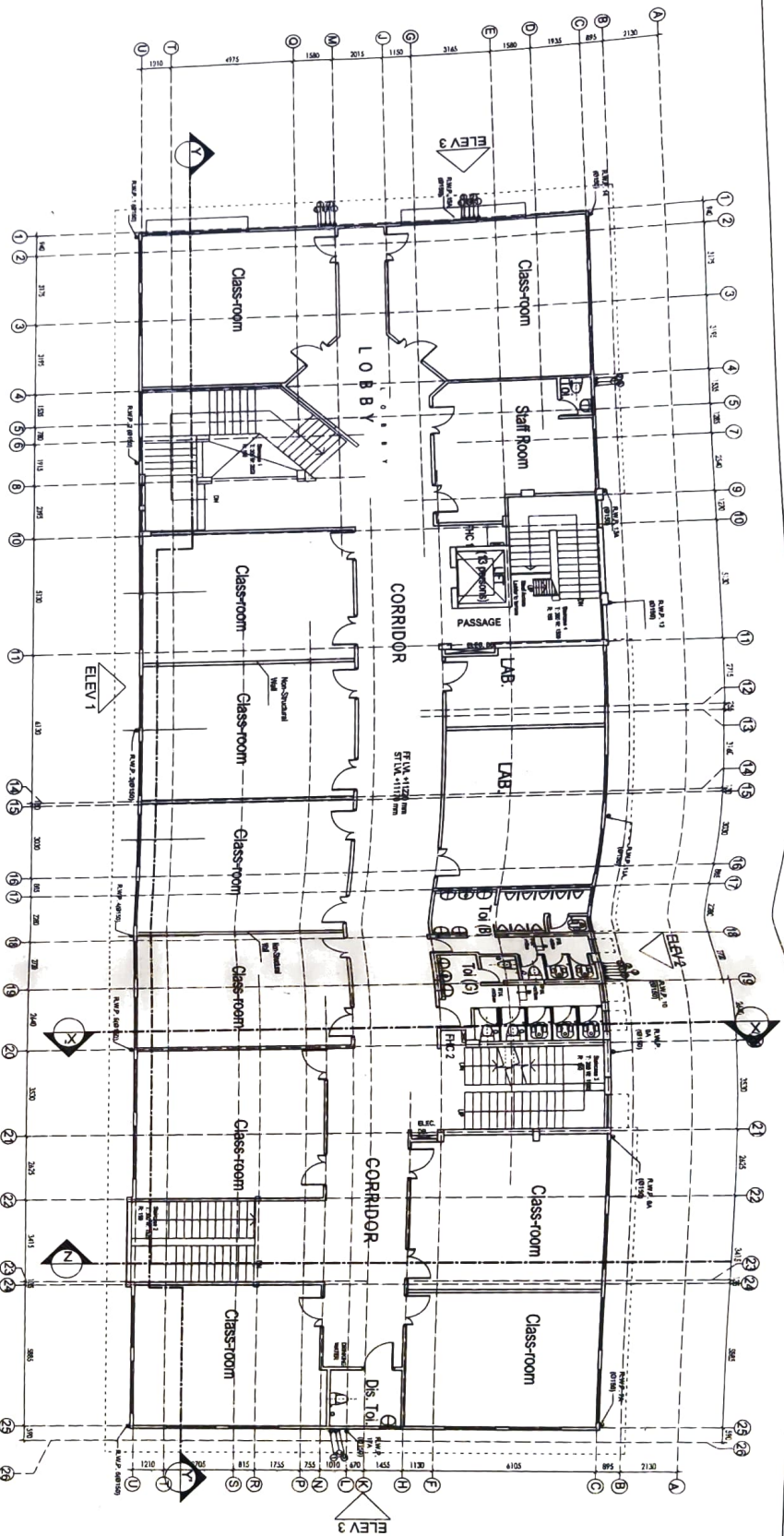

LEGEND

PIPE SCHEDULE

- 1 1100 SOIL PIPE
- 2 1100 WASTE PIPE
- 3 750 ANTISYPHONAGE PIPE
- 5 COLD WATER SUPPLY DOWN TAKE FROM TERRACE
- 6 1500 RAIN WATER PIPE
- 7 RAW WATER TANK FILLING LINE

GENERAL NOTES

1. All dimensions are in mm and are to be read and NOT measured off the drawing.
2. This is a schematic layout. Refer all Good for Construction Drawings and Details before Execution
3. All relevant architectural, structural, plumbing and electrical drawings are to be referred.
4. Minor discrepancies between 'Good For Construction' drawings and the site conditions have been incorporated to the extent possible in these As-Built Drawings.



AS BUILT DRAWING

Sheet Title:
THIRD FLOOR PLAN

Showing layout of all new addition and alteration to existing building

Scale: 1:100@A1
 Date: 31.12.2019

Signature: Drawing No.: A-2.4
 Date: 31.12.2019

Drawn: ANA

NEW DELHI Y.M.C.A.
 Addition / Alteration to New Delhi Y.M.C.A. School
 Main Building (East) New Delhi 110013

T E A M
 Team for Engineering, Architecture & Management
 21-B, Sector 29, Gurgaon, Haryana, New Delhi 120019
 Phone: 012-26111111, 012-26111112, 012-26111113
 Fax: 012-26111114, 012-26111115, 012-26111116

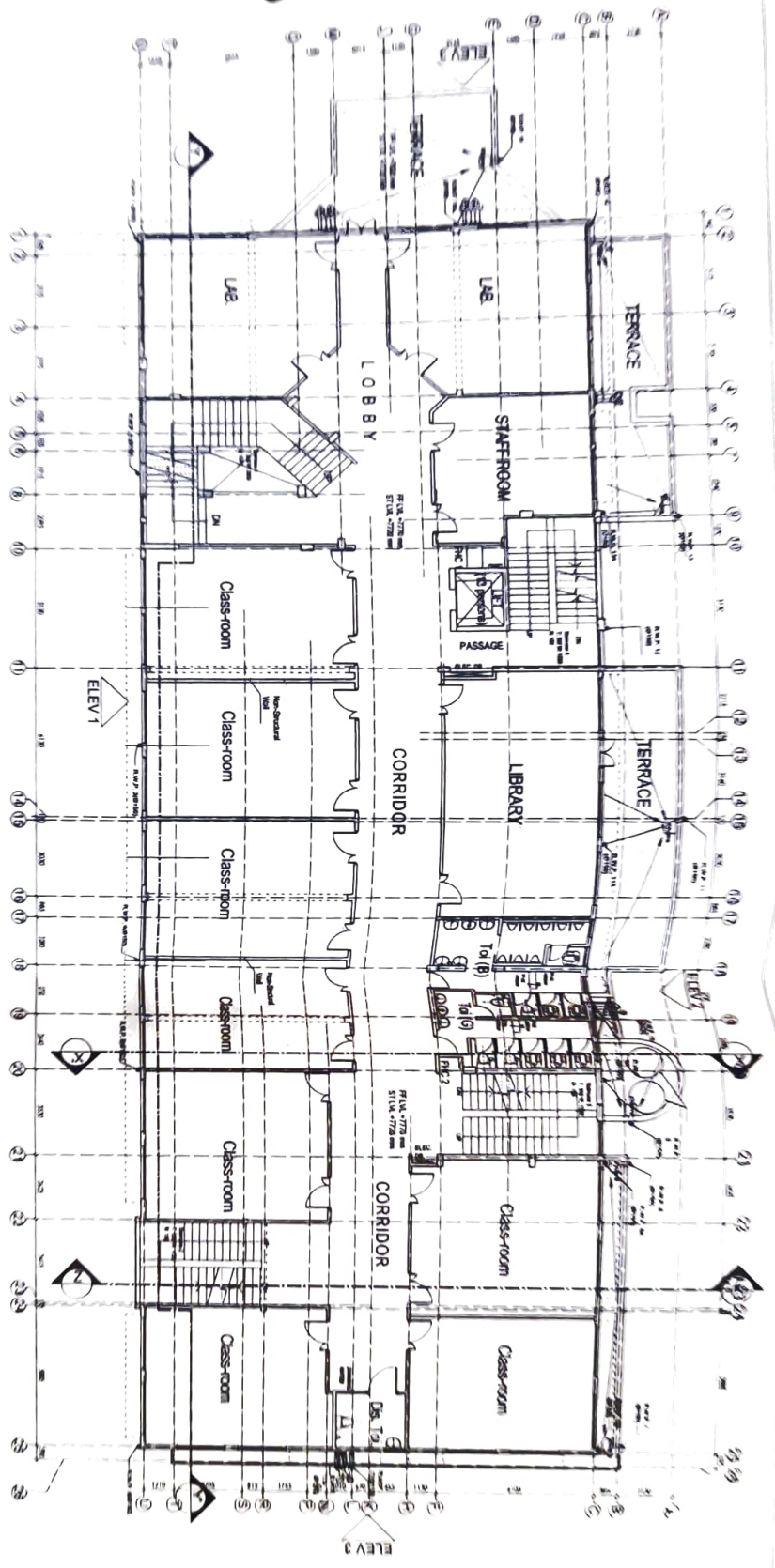

LEGEND

- (CB) CATCH BASIN
- (R) MANHOLE STORM WATER DRAINAGE SYSTEM
- (S) MANHOLE SEWERAGE SYSTEM

PIPE SCHEDULE

- (1) 1000 S.W. PIPE
- (2) 1000 WASTE PIPE
- (3) 7500 ANTISEPTIC WASTE PIPE
- (4) C.V.D. WATER SUPPLY IN MAIN PLUMBING TERRACE
- (5) 1000 RAIN WATER PIPE
- (6) 1000 RAIN WATER PLUMBING LINE
- (7) 1000 RAIN WATER PLUMBING LINE

GENERAL NOTES

1. All dimensions are in mm and are to be used for the construction of the drawings.
2. The 4-1/2" diameter duct shall be used for the construction of the drawings.
3. All dimensions are in mm and are to be used for the construction of the drawings.
4. All dimensions are in mm and are to be used for the construction of the drawings.
5. All dimensions are in mm and are to be used for the construction of the drawings.
6. All dimensions are in mm and are to be used for the construction of the drawings.
7. All dimensions are in mm and are to be used for the construction of the drawings.
8. All dimensions are in mm and are to be used for the construction of the drawings.
9. All dimensions are in mm and are to be used for the construction of the drawings.
10. All dimensions are in mm and are to be used for the construction of the drawings.

AS BUILT DRAWING

SECOND FLOOR PLAN

NEW DELHI M.C.A.
 1000 S.W. PIPE
 1000 WASTE PIPE
 7500 ANTISEPTIC WASTE PIPE
 C.V.D. WATER SUPPLY IN MAIN PLUMBING TERRACE
 1000 RAIN WATER PIPE
 1000 RAIN WATER PLUMBING LINE
 1000 RAIN WATER PLUMBING LINE

NEW DELHI M.C.A.
 1000 S.W. PIPE
 1000 WASTE PIPE
 7500 ANTISEPTIC WASTE PIPE
 C.V.D. WATER SUPPLY IN MAIN PLUMBING TERRACE
 1000 RAIN WATER PIPE
 1000 RAIN WATER PLUMBING LINE
 1000 RAIN WATER PLUMBING LINE

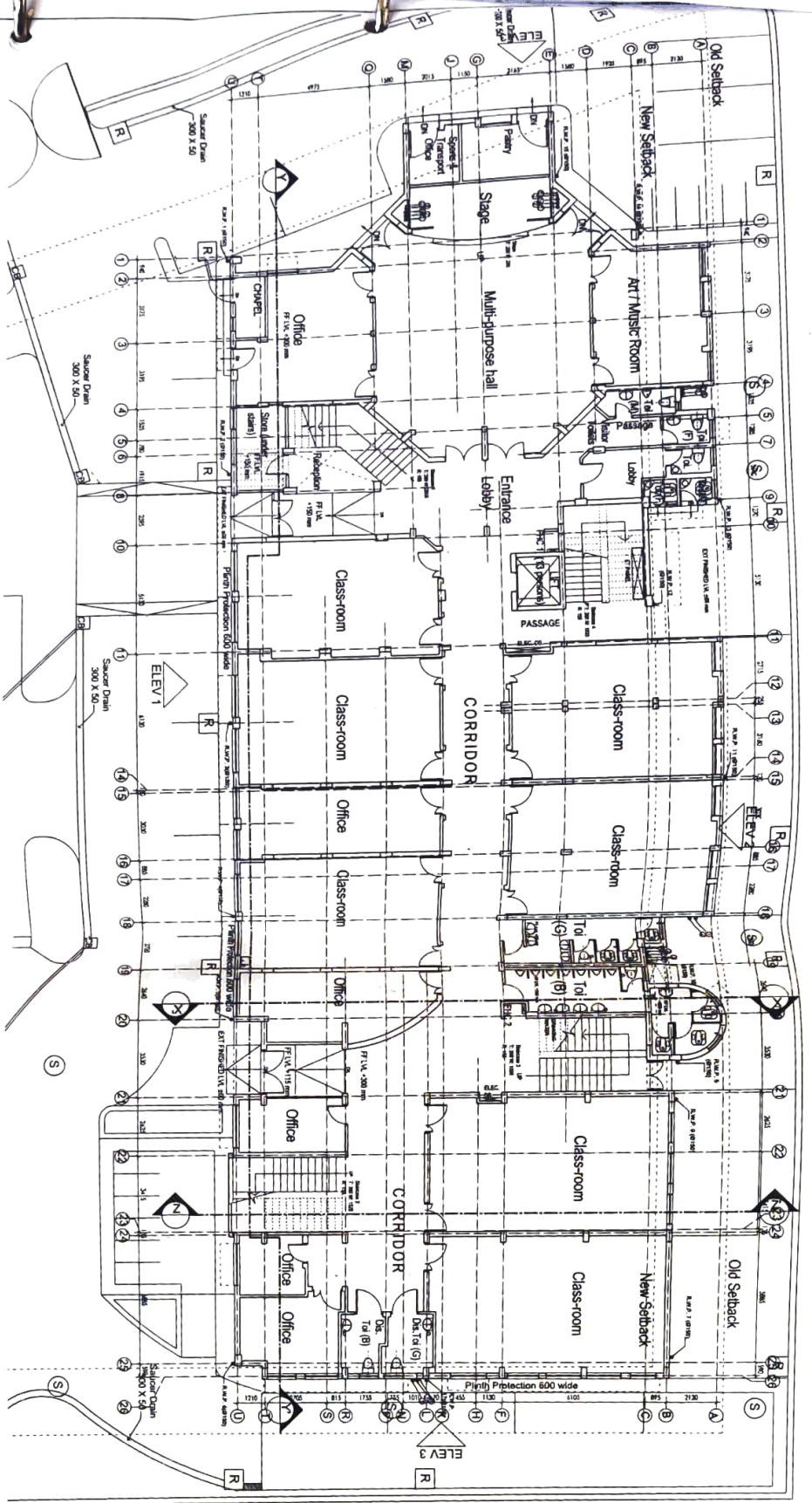

LEGEND

PIPE SCHEDULE

- 1 1100 SOIL PIPE
- 2 1100 WASTE PIPE
- 3 750 ANTISYPHONAGE PIPE
- 5 COLD WATER SUPPLY DOWN TAKE FROM TERRACE
- 6 1500 RAIN WATER PIPE
- 7 RAW WATER TANK FILLING LINE

GENERAL NOTES

1. All dimensions are in mm and are to be read and NOT measured off the drawing.
2. This is a schematic layout. Refer all Construction Drawings and Details before Execution.
3. All relevant architectural, structural, plumbing and electrical drawings are to be referred.
4. Minor discrepancies between 'Good For Construction' drawings and the site conditions have been incorporated to the extent possible in these As-Built Drawings.

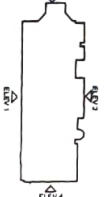

AS BUILT DRAWING

GROUND FLOOR PLAN

SHOWING LAYOUT OF ALL NEW ADDITION AND ALTERATION TO EXISTING BUILDING

Scale: 1:100@A1 Date: 31 12 2019

Signature:  Drawing No.: A-2.1
Drawn: ANA

NEW DELHI Y.M.C.A.

Addition / Alteration to New Delhi Y.M.C.A. School

1500 RAIN WATER PIPE

RAW WATER TANK FILLING LINE

1500 RAIN WATER PIPE

RAW WATER TANK FILLING LINE

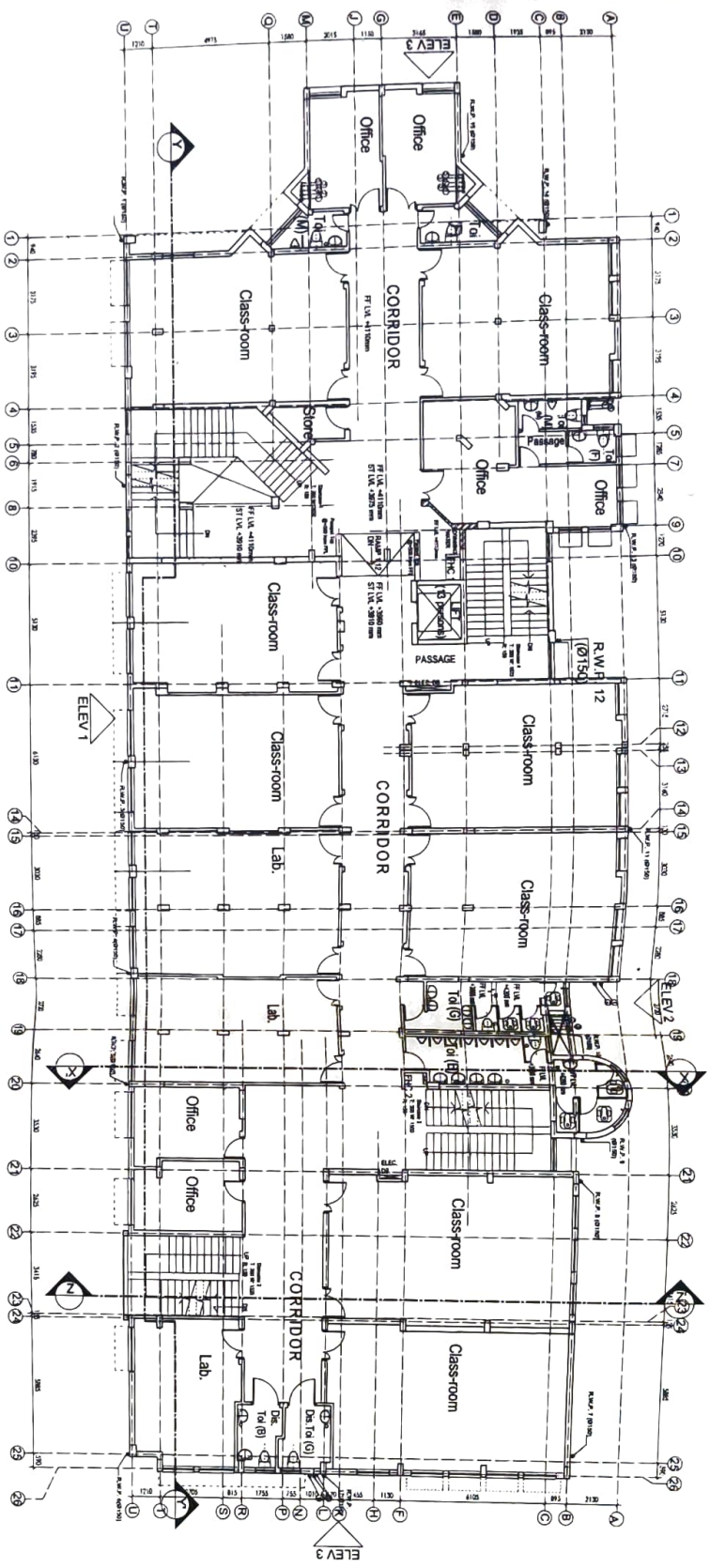

LEGEND

PIPE SCHEDULE

- ① 1100 SOIL PIPE
- ② 1100 WASTE PIPE
- ③ 750 ANTISYPHONAGE PIPE
- ④ COLD WATER SUPPLY DOWN TAKE FROM TERRACE
- ⑤ 1500 RAIN WATER PIPE
- ⑥ RAW WATER TANK FILLING LINE

GENERAL NOTES

1. All dimensions are in mm and are to be read and NOT measured off the drawing.
2. This is a schematic layout. Refer all Good for Construction Drawings and Details before Execution.
3. All relevant architectural, structural, plumbing and electrical drawings are to be referred.
4. Minor discrepancies between drawings or of construction drawings and the site conditions shall be incorporated to the extent possible in these As-Built Drawings.

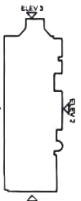

AS BUILT DRAWING

Sheet Title: FIRST FLOOR PLAN	
SHOWING LAYOUT OF ALL NEW ADDITION AND ALTERATION TO EXISTING BUILDING	
Scale: 1:100@A1	Date: 31 12 2019
Signature: 	Drawing No.: A-2.2
Drawn: ANA	
NEW DELHI Y.M.C.A. Addition / Alteration to New Delhi Y.M.C.A. School (Approved by New Delhi Y.M.C.A.)	
T E A M Team for Engineering, Architecture & Management Regd. Office: 11, Upper Ground Floor, New Delhi 110017 Phone: 011-26100000, 26100001, 26100002, 26100003 Fax: 011-26100004, 26100005, 26100006, 26100007	